

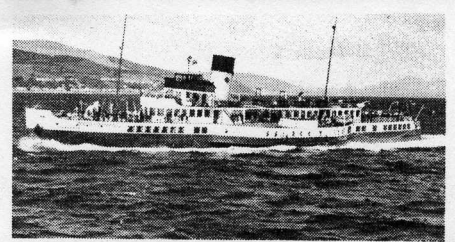

CLYDE RIVER STEAMER CLUB



SPECIAL EXCURSION TO Inveraray (Loch Fyne)

via KYLES of BUTE with CRUISE up LOCH FYNE

for the FIRST TIME on a SATURDAY since 1951
from CRAIGENDORAN and GOUROCK
SATURDAY, 4th MAY, 1968

by Paddle Steamer "CALEDONIA"

CRAIGENDORAN	GOUROCK	ARDRISHAIG	INVERARAY
09 40	10 10	13 00	
		13 20	14 45
			15 00
			15 30
			15 45
20 30	20 00		
22 00	22 00		

via Kyles of Bute (Craigendoran to Ardishaig)
via Garroch Head if time permits (Ardishaig to Inveraray)
Up Loch Fyne (Inveraray to Ardishaig)

CONNECTING TRAINS—

08 44 from Glasgow (Queen Street) to Craigendoran
Return 20 47
09 10 from Glasgow (Central) to Gourock
Frequent return service

CATERING, ETC.—

Luncheon (10/-) and High Tea (8/-) will be served on board the steamer. Children under 10—half charge.

TICKETS SHOULD BE OBTAINED IN ADVANCE

In addition, teas and refreshments will be available in the Cafeteria. The steamer is fully licensed.

A special Souvenir Brochure, shipping photographs, etc., will be on sale during the excursion.

The charterers reserve the right to alter or cancel the sailing detailed above.

All passengers are carried subject to the Conditions displayed in the Offices and on board the vessels of The Caledonian Steam Packet Company Limited.

Fares for steamer passage—

CRAIGENDORAN or GOUROCK to INVERARAY and CRUISE	20/-
If booked on day of trip	25/-
Children under 14	10/- (12/6 if booked on day of trip)

Above fares include Pier Dues

BOOK EARLY and take advantage of the cheap rates offered. All correspondence to Mr Ian McCrorie, 17 Kelly Street, Greenock, Renfrewshire.

BOOKINGS BY POST ONLY
(and at C.R.S.C. meeting on 10th April, 1968)

Clyde River Steamer Club—Excursion by P.S. "Caledonia" to INVERARAY, etc., on SATURDAY, 4th MAY, 1968

To: Mr Ian McCrorie,
17 Kelly Street, Greenock, Renfrewshire
I wish to make the following bookings for the above Excursion and enclose a remittance for £ : : in favour of the "Clyde River Steamer Club"

From: Name
Address
.....
.....

BLOCK CAPITALS PLEASE

	ADULT	CHILD
Steamer tickets		

Time of Sitting—order of preference (1, 2, 3)

LUNCHEON	HIGH TEA
----------	----------